



Beginning Mon, Mar 11th - Orange Dot permits will NOT be allowed in Staff 9 across from Neyland Stadium

The Orange Dot permit was created several years ago to allow staff and faculty flexibility to move around campus and park in any unreserved staff/faculty parking space for business purposes.

After extensive monitoring, the overuse of Orange Dots in Staff Lot 9 across from Neyland Stadium has resulted in faculty and staff assigned to that lot being displaced.

Individuals needing to access the area near Staff Lot 9 are encouraged to utilize the T bus. Current T bus routes and live locations can be viewed at <https://utk.transloc.com/> or in the Tennessee app under the Ride the T icon.

Warnings will be issued from Mon, Mar 11th through Wed, Mar 13th.

For SC40 permit holders

The Cherokee Mills Shuttle will NOT be operating during spring break Mar 11-15, 2024. You may park in any unreserved staff space during this week **ONLY**.

T Bus Service - 2024 Spring Break

Date	Days	Service
Mar 9-10	Sat-Sun	Limited Link & weekend Off-Campus
Mar 11-15	Mon-Fri	Limited Access & Link, weekend Off-Campus, ORNL
Mar 16	Sat	Limited Link & weekend
Mar 17	Sun	Link, Late Nite, weekend Off-Campus



**NO SHUTTLE
 MARCH 11TH
 THRU
 MARCH 15TH
 VALID STAFF
 PERMITS
 ALLOWED IN
 OTHER STAFF
 AREAS THIS
 WEEK ONLY**

Spring Break Week– Construction

Closure and Project Info	Closure Image	Impacted parking areas
<p>Pat Head Summitt closed Fraternity Park Dr closed at Pat Head Summitt for half a block</p> <p>Underground utility relocation for the Lindsey Nelson Renovations</p>		<p>GF9 - Fraternity Park Dr on - NO on-street parking from Pat Head Summitt to the Phi Kappa Psi Fraternity House Student Health Center Parking lot will be inaccessible - please park in G16 garage</p>
<p>Middle Dr closed at Lower Dr Mon-Fri. Lower will still be open.</p> <p>The Perkins parking lot will be closed Mon-Wed.</p>		<p>The Perkins lot will not be accessible Mon-Wed.</p>
<p>One lane of Circle Dr at Nielsen Physics will be closed for repairs and reattach a damaged gutter system from Mon-Wed</p>		<p>Small portion of Circle Dr will close a lane for an ariel boom.</p>
<p>A few S30 parking spaces at Andy Holt Tower</p> <p>Window and wall repairs at Andy Holt Tower</p>		<p>A few Staff 30 parking spaces will be blocked Mon-Fri for window and wall repairs.</p>
<p>EJ Chapman Dr - partial closure for of the road for furniture delivery for the new EESRB — Tue, Mar 12th</p>		<p>EJ Chapman Dr will close for two semi-truck furniture deliveries. Once the deliveries are made, the road will reopen.</p>

Spring Break Week– Construction

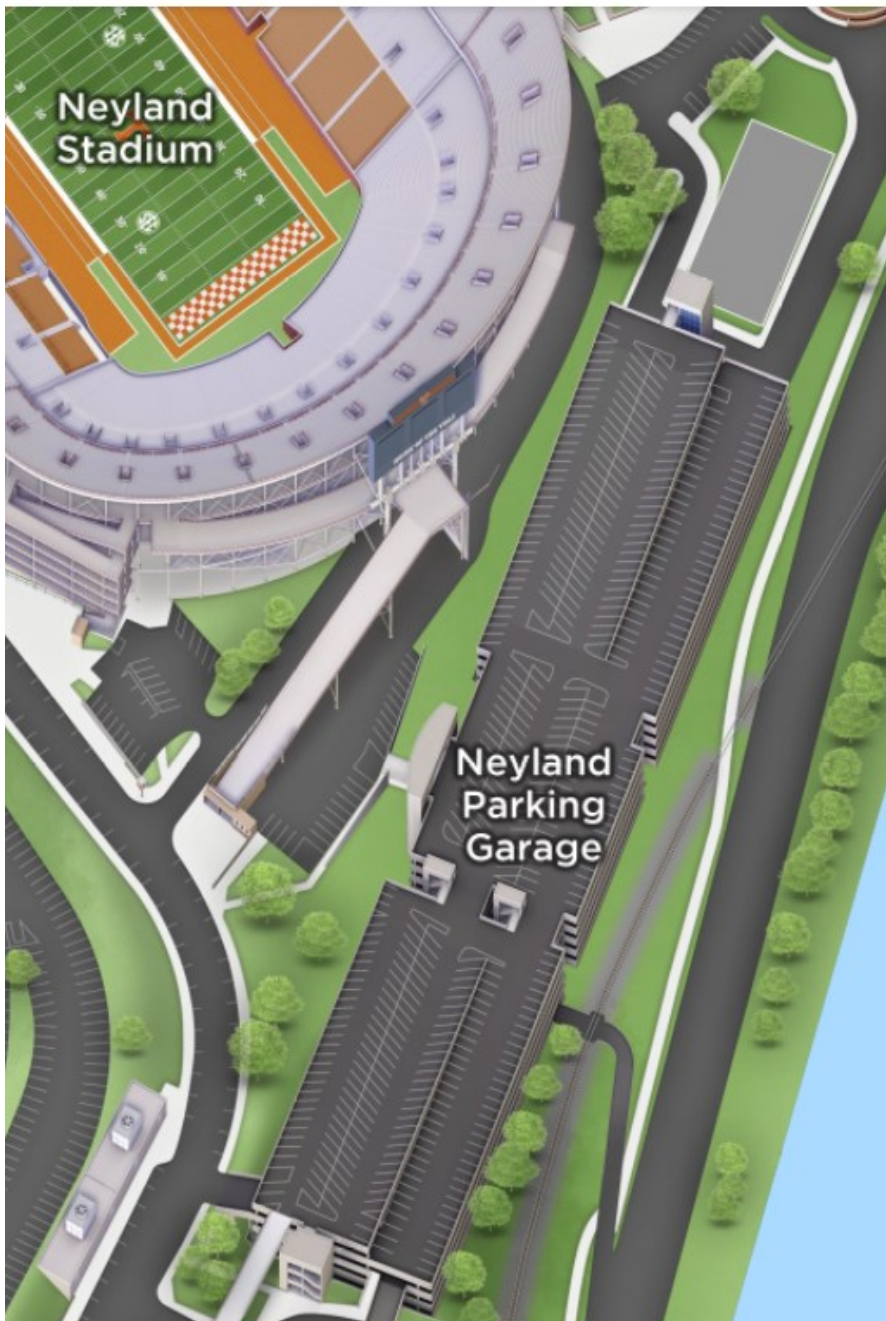
Do I hear a helicopter?



On Thu, Mar 14th - the top level of G10 will be closed to move AC units to Neyland Stadium.

A helicopter will be used for this project.

The final time has not been announced, but it will take about 4 hours.

T PARKING & TRANSPORTATION

GETTING AROUND UT Spring Break newsletter March 11-16, 2024 Issue #94

Special Event Parking Rate \$20.00 Cards ONLY, No Cash

- ◆ 4 pm parking lots open
- ◆ **FREE park and walk lots - G17 Terrace Ave and White Ave garage** - these two areas enable you to exit campus a LOT faster than if you park next to the arena
- ◆ **NO Ag campus parking/shuttles**



Lynyrd Skynyrd and ZZ Top

- ◆ Fri Mar 15
- ◆ TBA at Food City Center
- ◆ 4 pm parking areas open
- ◆ 7 pm Concert begins

Dan + Shay

- ◆ Sat Mar 16
- ◆ TBA at Food City Center
- ◆ 4 pm parking areas open
- ◆ 7 pm Concert begins

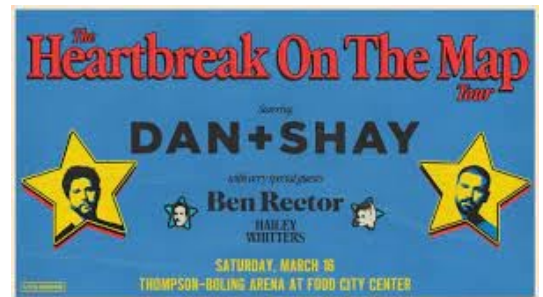

T PARKING & TRANSPORTATION

2023 THOMPSON-BOLING ARENA AT FOOD CITY CENTER CONCERT/SPECIAL EVENT PARKING



TIME-SAVER TIP:
Save time by entering campus via Neyland Drive to Joe Johnson Drive to Volunteer Boulevard then choose your parking location.

